

# 2010 CENSUS - URBANIZED AREA REFERENCE MAP: Carbondale, IL

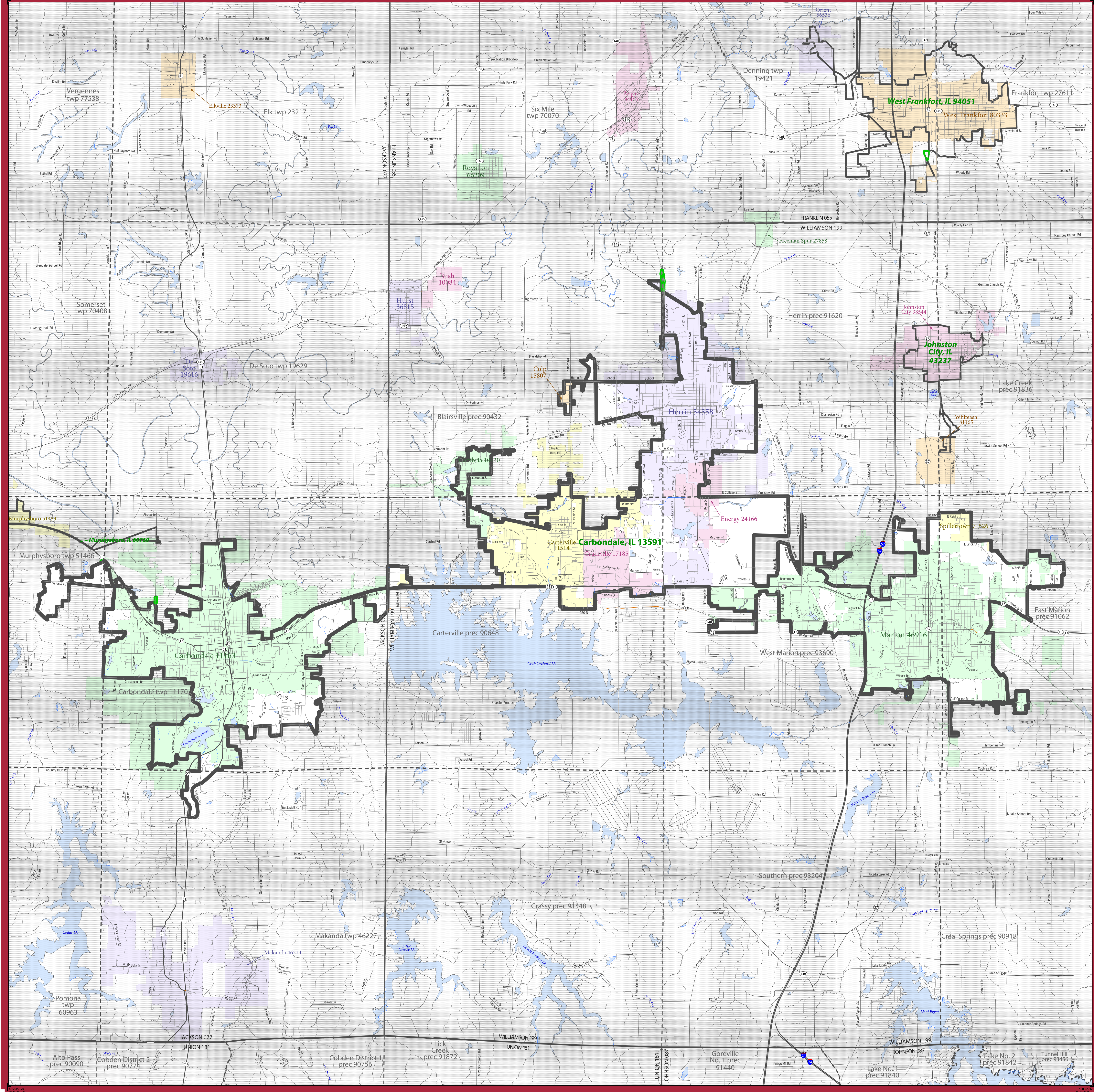

### LEGEND

SYMBOL DESCRIPTION	SYMBOL	LABEL STYLE
International	--- --	CANADA
Federal American Indian Reservation	.....	L'ANSE RES 1880
Off-Reservation Trust Land	.....	T1880
Urbanized Area	.....	Dover, DE 24580
Urban Cluster	.....	Toolee, VT 88057
State (or statistically equivalent entity)	--- --	NEW YORK 36
County (or statistically equivalent entity)	--- --	ERIE 029
Minor Civil Division (MCD) 1,2	--- --	Bristol town 07485
Consolidated City	.....	MILFORD 47500
Incorporated Place 1,3	.....	Davis 18100
Census Designated Place (CDP) 2	.....	Incline Village 35100

DESCRIPTION	SYMBOL	DESCRIPTION	SYMBOL
Interstate	.....	Water Body	.....
U.S. Highway	.....	Military	.....
State Highway	.....	Outside Subject Area	.....
Other Road	.....		
Railroad	.....		
Perennial Stream	.....		
Intermittent Stream	.....		

Where international, state, county, and/or MCD boundaries coincide, the map shows the boundary symbol for only the highest-ranking of these boundaries.

1 A \*\* following an MCD name denotes a false MCD. A \*\*\* following a place name indicates that a false MCD exists with the same name and FIPS code as the place; the false MCD label is not shown.

2 MCD boundaries are shown in the following states in which some or all MCDs function as general-purpose governmental units: Connecticut, Illinois, Indiana, Kansas, Maine, Massachusetts, Michigan, Minnesota, Missouri, Nebraska, New Hampshire, New Jersey, New York, North Dakota, Ohio, Pennsylvania, Rhode Island, South Dakota, Vermont, and Wisconsin. (Note that Illinois and Nebraska have some counties covered by nongovernmental precincts and Missouri has some counties covered by nongovernmental townships.)

3 Place label color corresponds to the place fill color.  
Label colors: Davis Davis Davis Davis Davis

**SUBJECT AREA COUNTIES ON MAP SHEET**  
 17077 Jackson  
 17199 Williamson

All legal boundaries and names are as of January 1, 2010. Urban areas are based on results from the 2010 Decennial Census. The boundaries shown on this map are for Census Bureau statistical data collection and tabulation purposes only; their depiction and designation for statistical purposes does not constitute a determination of jurisdictional authority or rights of ownership or entitlement.

Geographic Vintage: 2010 Census (reference date: January 1, 2010)  
 Data Source: U.S. Census Bureau's MA/TIGER database (TAB10)  
 Map Created by Geography Division: March 09, 2012

Projection: Albers Equal Area Conic  
 Datum: NAD 83  
 Spheroid: GRS 80  
 1st Standard Parallel: 37 53 35  
 2nd Standard Parallel: 41 35 07  
 Central Meridian: -89 18 43  
 Latitude of Projection's Origin: 36 58 12  
 Map Scale: 1:100,000  
 False Easting: 0  
 False Northing: 0

Scale: 0 1 2 3 Kilometers  
 0 1 2 Miles

United States Census Bureau

PARENT SHEET 1  
 Total Sheets: 1  
 Index Sheets: 0  
 Parent Sheets: 1

UA NAME: Carbondale, IL  
 UA CODE: 13591  
 ENTITY TYPE: Urbanized Area (UA)  
 ST: Illinois (17)

2010 CENSUS UA REF MAP (PARENT)  
 2/10/10/09/01